

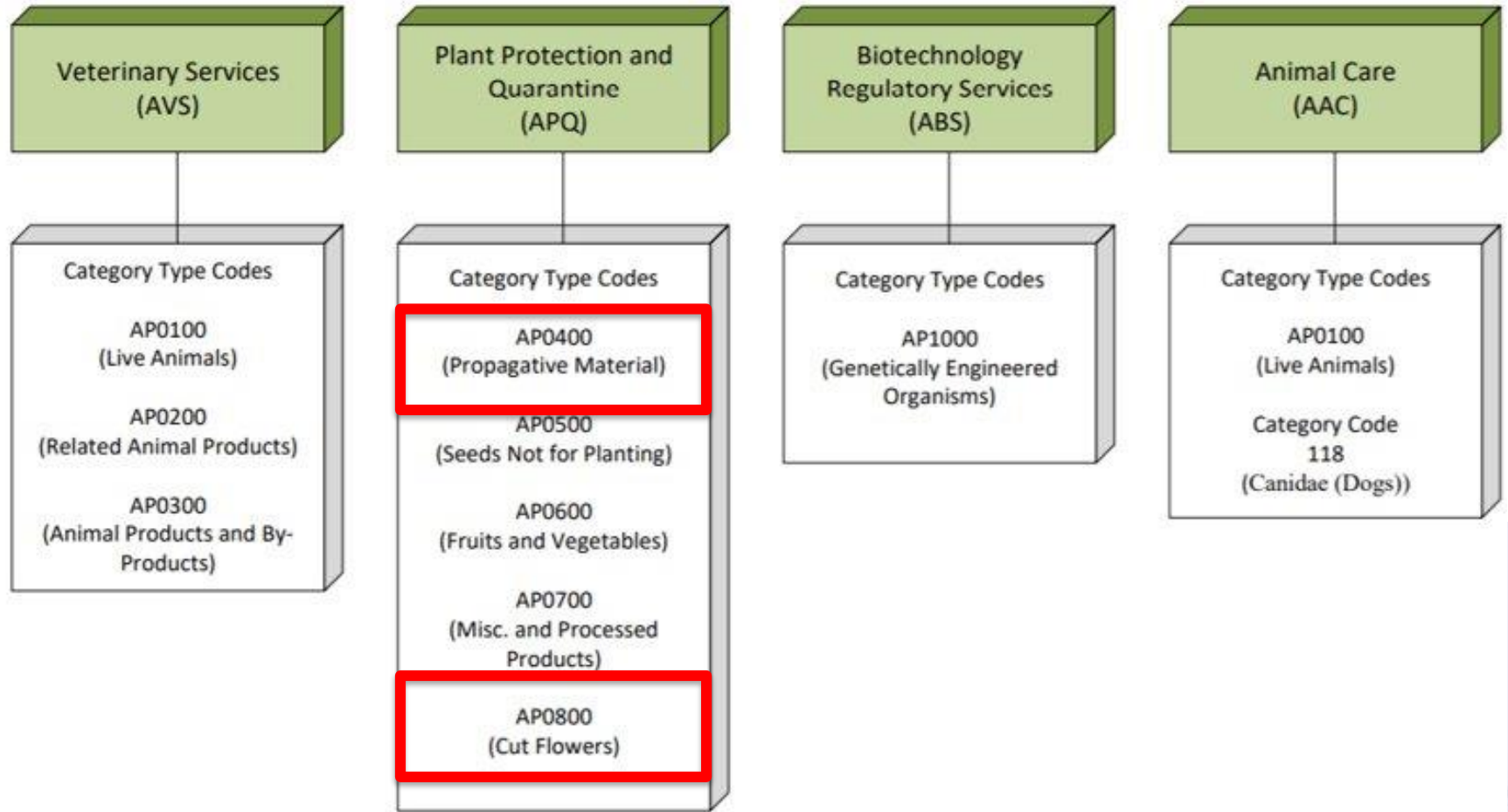

Using the Automated Commercial Environment (ACE) to Submit APHIS-Required Import Data for Plants for Planting, and Cut Flowers and Greenery



APQ Business Rule Diagram - PG10 and PG14

Diagram 2: Agency Program Code APQ - Plant Protection and Quarantine

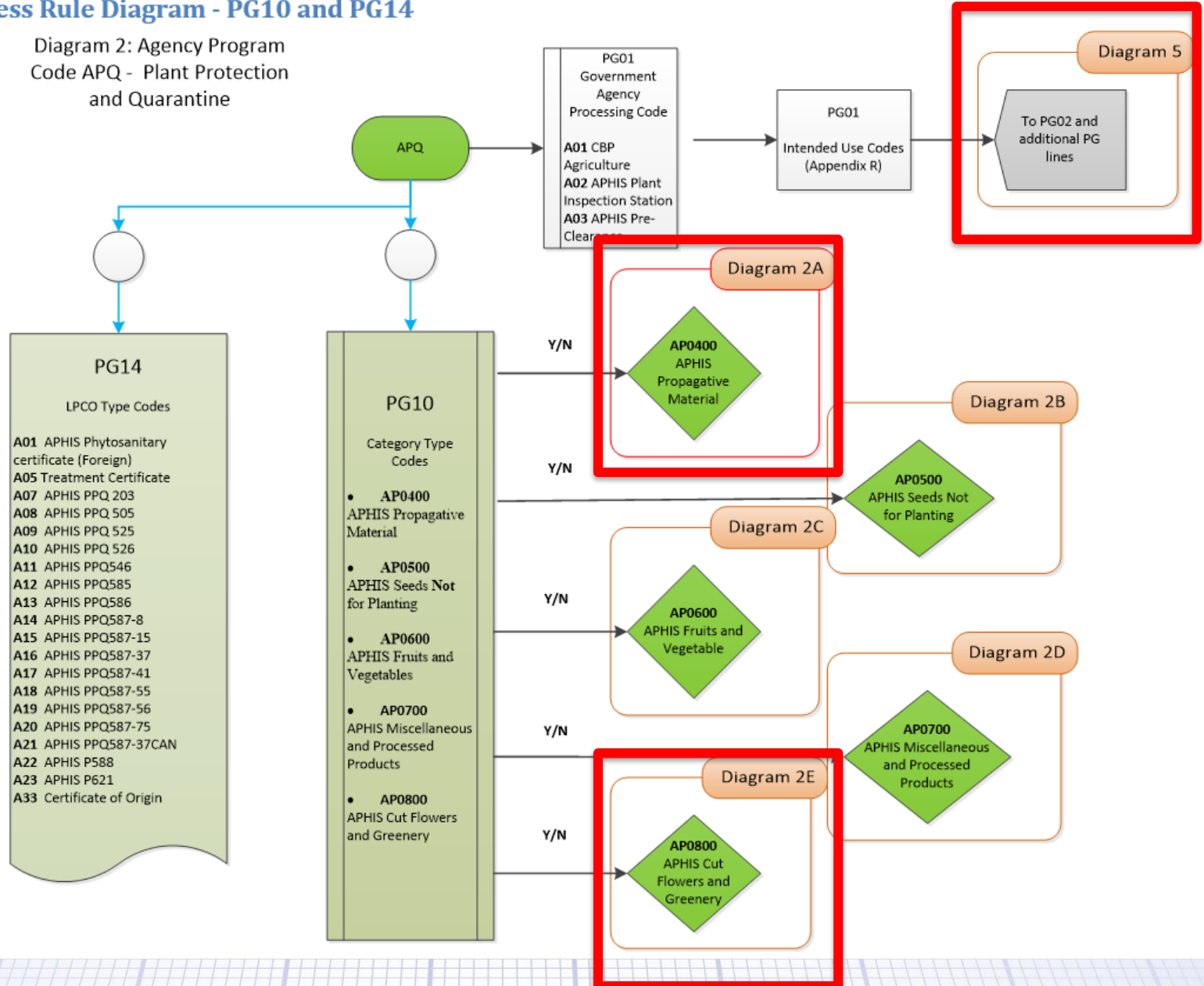



AP0400 Business Rule Diagram - PG10 Category Type, Category, and Characteristics

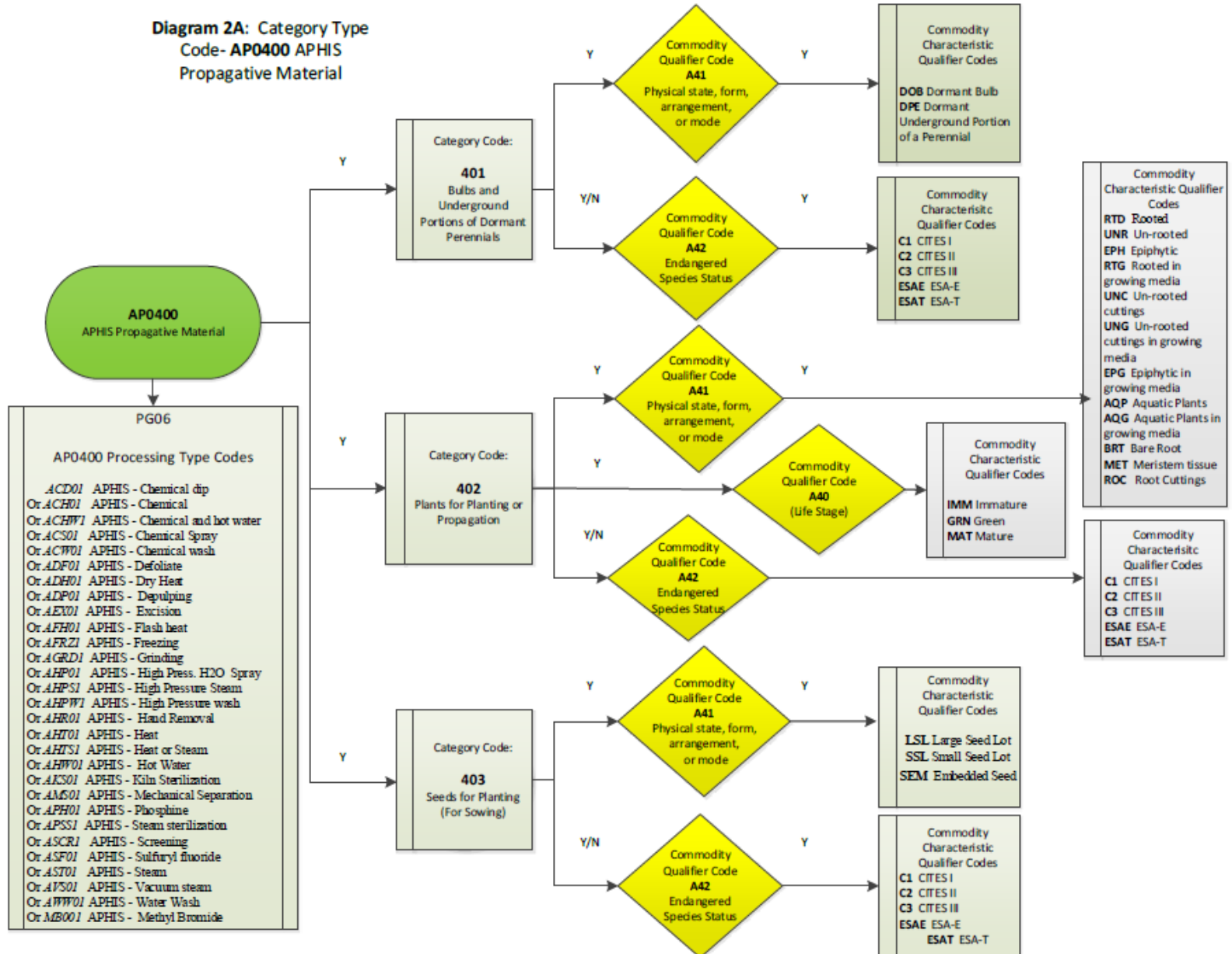



Data Elements That "Drive" the Message Set: Plants for Planting

- HTS Code
- Government Agency Code: **APH**
- APHIS Program Code: **APQ**
- Government Agency Processing Code:
 - **A02 – Plant inspection Station**
 - **A03 – APHIS Pre Clearance**
- **PG 10:**
 - **Category Type Code: AP0400 (Plants for Planting)**
 - **Category Code: 4XX**
 - **Commodity Characteristics**
- LPCO Type and Identifier (Number)
- Country of origin and/or export
- Permitted Destination Address

PPQ587-37: LPCO Type Code A16



- Enter permit #, Type, and details in PGA message set.
- Enter commodity type and number, importer address, destination address, and country of origin in PGA message set

United States Department of Agriculture
Animal and Plant Health Inspection Service
4700 River Road
Riverdale, MD 20737 **PG 13**

Permit to Import Plants and Plant Products
Regulated by 7 CFR 319.37 **PG 14**

This permit was generated electronically via the ePermits system **PG 14**

PERMITTEE NAME: John Plant ORGANIZATION: Live Plant Nursery ADDRESS: 123 County Rd Syracuse, NY 10001 MAILING ADDRESS: 123 County Rd Syracuse, NY 10001 PHONE: PG 19/ 20 (315) 000-0000 FAX: (315) 000-0000	PERMIT NUMBER: P37CAN-14-00231 APPLICATION NUMBER: P587-140423-017 DATE ISSUED: 04/23/2014 EXPIRES: 04/23/2017 PG 14
---	--

DESIGNATED PORTS: Various Ports of Entry Staffed by CBP-Agriculture Inspection **PG 30**

PG 05	Under the conditions specified, this permit authorizes the following:	PG 01
Articles	Countries of Origin	Plant Parts
Values/Duties/Taxes	(Ontario) Canada	Whole Plant
		Intended Use: Planting and Propagation

SPECIAL INSTRUCTIONS TO INSPECTORS

See permit conditions below

PERMIT CONDITIONS

This APHIS issued import permit only covers compliance with APHIS regulations and requirements. Therefore, this APHIS permit for the commodity to be imported does not reduce or eliminate the permittee's legal duty and responsibility to likewise comply with all other Federal and State regulatory requirements applicable to the commodity to be imported.

This permit authorizes the importation of the listed articles, under the conditions specified below. A copy of this permit (including all conditions) must accompany all shipments authorized under this permit.

Please note that the import requirements and approved commodities listed below are subject to change at any time during the duration of this permit. Please refer to the USDA-PPQ Port Program Manuals at http://www.aphis.usda.gov/import_export/plants/manuals/ports/index.shtml for the current import requirements for the commodities you are importing.

Upon arrival in the United States, the articles and shipping container(s) are subject to inspection by officials of Customs and Border Protection, Agriculture Inspection (CBP-AS) and/or Plant Protection and Quarantine (PPQ). If the official personnel find that the shipment requires treatment as a condition of entry, is contaminated with a quarantine plant pest or pests, is commingled with a prohibited plant material, or if required documentation is incomplete or missing, they will order the least drastic action, which could be approve treatment, re-exportation or destruction of a shipment, a portion of a shipment, or any other material associated with the shipment (i.e. pallets, packaging, means of conveyance...) Noncompliant shipments will be treated, re-exported or destroyed, at the consignee's expense.

THIS PERMIT HAS BEEN APPROVED ELECTRONICALLY BY THE FOLLOWING PPQ HEADQUARTER OFFICIAL VIA EPERMITS.	DATE
Cheron Dalrymple	04/23/2014

Permit Number P37CAN-14-00231
WARNING: Any alteration, forgery or unauthorized use of this Federal Form is subject to civil penalties of up to \$250,000 (7 U.S.C. § 7734b) or punishable by a fine of not more than \$30,000, or imprisonment of not more than 5 years, or both (18 U.S.C. § 1001)

Phytosanitary Certificate

- Must submit in original, paper form
- Enter the certificate number in ACE

PHYTOSANITARY CERTIFICATE PG14
CERTIFICAT PHYTOSANITAIRE
UNITED STATES

Reference - Référence: PERAG28 ESTCAN-11-09/231 PG14

DESCRIPTION OF CONSIGNMENT
 Name and Address of Importer: 122 THREE STREET ST. CATHARINES ONTARIO L9M9P9 CANADA
 Name and Address of Consignor: 122 THREE STREET ST. CATHARINES ONTARIO L9M9P9 CANADA

Origin
 Name of Origin: NIAGARA REGION, ONTARIO, CANADA PG 96/03

Destination
 Name of Destination: UNITED STATES PG 96/03

Name of Product and Quantity Declared	Quantity	Plant
PLANT PONY	1	PLANTS

Additional Declaration
 THE REQUIREMENTS IN CHAPTER 219.37-3 HAVE BEEN OBSERVED.

Signature
 Name of Authorized Officer: STEVE KATLANE, G681660

Date
 2014/04/23

Canada

Example: Corn Seed For Sowing

- PG01 – Agency Key Indicators
 - Government Agency Code: **APH**
 - Program Code: **APQ**
 - Processing code: **A02**
 - Electronic Image Submitted: **Y**
 - Intended Use Code: **025.000**
 - Confidentiality Indicator: **Y**
- PG05 – Species Information
 - Genus Name: **Zea**
 - Species Name: **Mays**

Example: Corn Seed For Sowing

- PG06 – Country of Origin
 - Source Type Code: **HRV**
 - Country Code: **BR**
- PG10 – Commodity Characteristic Information
 - Category Type Code: **AP0400**
 - Category Code: **403**
 - Qualifier Code: **A41**
 - Characteristic Qualifier: **LSL**

Example: Corn Seed For Sowing

- PG13/14 –LPCO Information
 - LPCO Type: **A17 PPQ Permit 587-41**
 - Date Qualifier: **1**
 - Transaction Type: **3**
 - LPCO Type: **A01 – Phytosanitary Certificate**
 - Date Qualifier: **3**
 - Transaction Type: **1**
- PG17 – Wildlife Commodity Information
 - Common Name: **Corn**

Example: Corn Seed For Sowing

- PG 19/20 – Entity information
 - Ultimate Consignee – **UC**
 - The party to whom the overseas shipper consigned the imported merchandise or
 - If the merchandise has not been sold at time of entry release the proprietor of the U.S. premises to which the merchandise is to be delivered.
 - Party who has been designated on the invoice as the final recipient
 - Customs Broker or Importer – **CB** or **IM**
 - Permit holder - LPCO authorized party (**LAP**)

Example: Corn Seed For Sowing

- PG26 – Packing Information
 - Packing Qualifier: 1
 - Quantity and Unit of Measure: KG
- PG27 – Container Information
- PG30
 - Inspection Status: I
 - Arrival Location Code: 2
 - Arrival Location: Port Code of Arrival
- PF32 – Routing Information
 - Routing Type: 198
 - Routing Country Code: BR

Example: Dahlia

- Government Agency Processing Code: **A02 Plant Inspection Station**
- Genus and Species (PG05): Dahlia sp.
- Source Type Code: **262**
- Category Type Code: **AP0400 Miscellaneous and Processed Products**
- PG10
 - Category Code: **402 Plant for Planting**
 - Qualifier Code: **A40 Life stage**
 - Characteristic Qualifier: **IMM (immature)**
- PG10 (repeated)
 - Category Code: **402 Plant for Planting**
 - Qualifier Code: **A41 Physical State**
 - Characteristic Qualifier: **UNC(Un-rooted cuttings)**
- Permit: **PPQ 587-37 (A16) Permit to Import Plants and Plant Products**
- Country of Export and/or Origin

AP0800 Business Rule Diagram - PG10 Category Type, Category, and Characteristics

Diagram 2E: Category Type Code – AP0800 APHIS Cut Flowers and Greenery

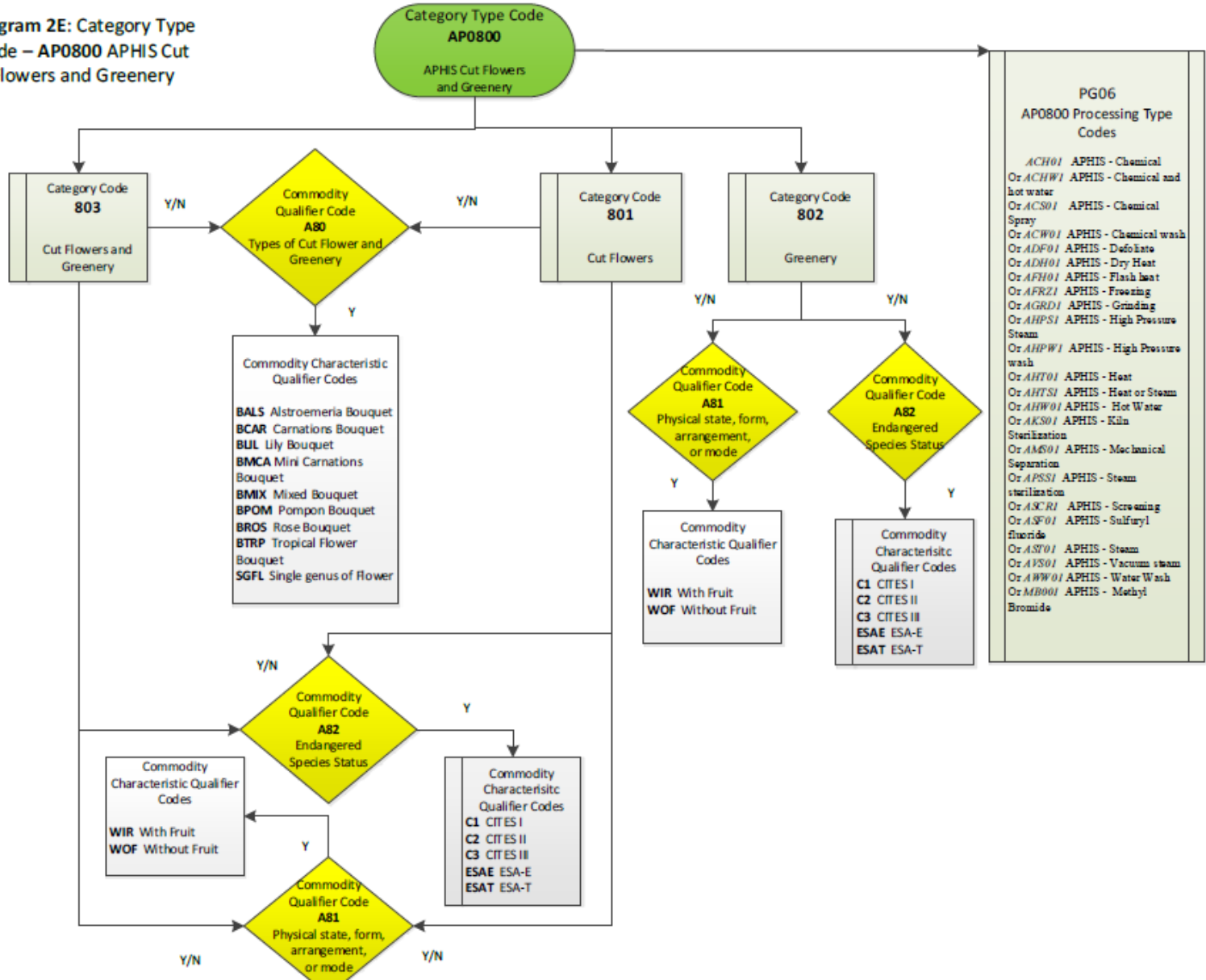



Data Elements That "Drive" the Message Set: Cut Flowers

- HTS Code
- Government Agency Code: **APH**
- APHIS Program Code: **APQ**
- Government Agency Processing Code: **A01**
- **PG 10:**
 - **Category Type Code: AP0800 (Miscellaneous and Processed Products)**
 - **Category Code: 801, 802, 803**
 - **Commodity Characterisitcs**
- PG19/20: DFI (crop grower)
- LPCO Type and Identifier (Number)
- Country of origin and/or export
- Permitted Destination Address



PPQ203 Foreign Site Certificate of Inspection and/or treatment

PG01,PG13			
U.S. DEPARTMENT OF AGRICULTURE ANIMAL AND PLANT HEALTH INSPECTION SERVICE PLANT PROTECTION AND QUARANTINE		1. CERTIFICATE NO. 123456789 PG14	2. COUNTRY OF ORIGIN Spain - 830 PG06
FOREIGN SITE CERTIFICATE OF INSPECTION AND/OR TREATMENT PG14		3. DATE LOADED 10/23/14	4. FOREIGN PORT OF EXPORT Castellon
5. CARRIER IDENTIFICATION PACIFIC		6. PORT OF EXPORT HOLL PA	
7. SHIPPER (Name & Address) Name Jane Exporter 123 Alquerias Castellon, Espana		8. CONSIGNEE (Name & Address -- Include Zip Code) Mr. Joe Applicant Consignee Inc. 123 Corporate Lane 555-555-5555 PG19 PG20	
9. COMMODITY		10. NO. CONTAINERS (Identify as box, sack, 1/2 bush, etc.)	11. CONTAINER IDENTIFICATION MARKS CONT. IDENT. SEAL #
Clementines Loto 1-BAGU PG17	36000	23 PG14, PG26	
Loto			
Loto			
Loto			
Loto			
Loto			
Loto			
Loto			
Loto			
Loto			
Loto			
Loto			
12. LOCATION OF INSPECTION AND/OR TREATMENT Cold Treatment Required - Castellon		13. DATE PG06,PG14, PG30 10/23/2014	
This certifies that the shipment described above has been inspected and/or treated in accordance with agricultural requirements for entry into the United States.			

Using Multiple HTS codes and Entry Lines for Bouquets

Cut Flowers - Logical
Diagram 1: Using Multiple HTS codes and Entry Lines for Bouquets

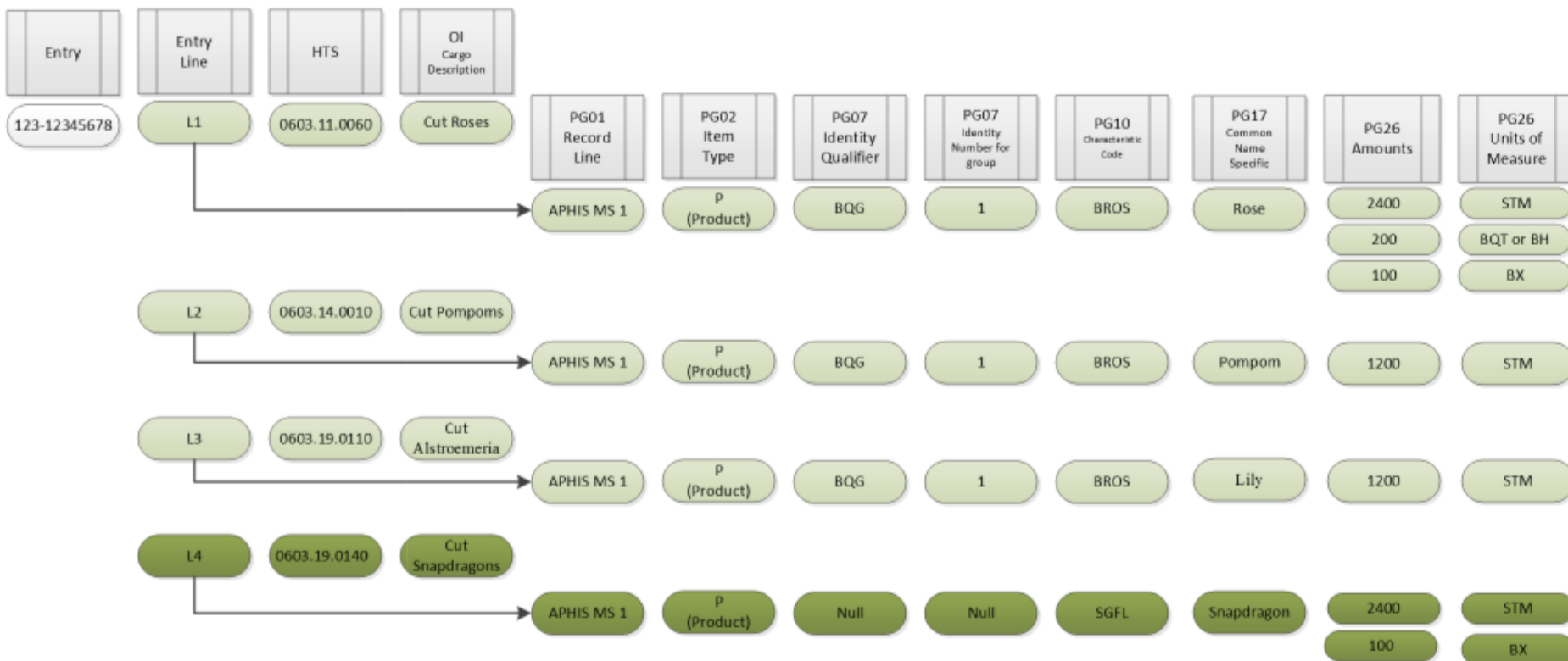

Single HTS codes and Single Entry Lines for Bouquets

* Cut Flowers - Logical

Diagram 2: Using Single HTS codes and Single Entry Lines for Bouquets
[Preferred Method]

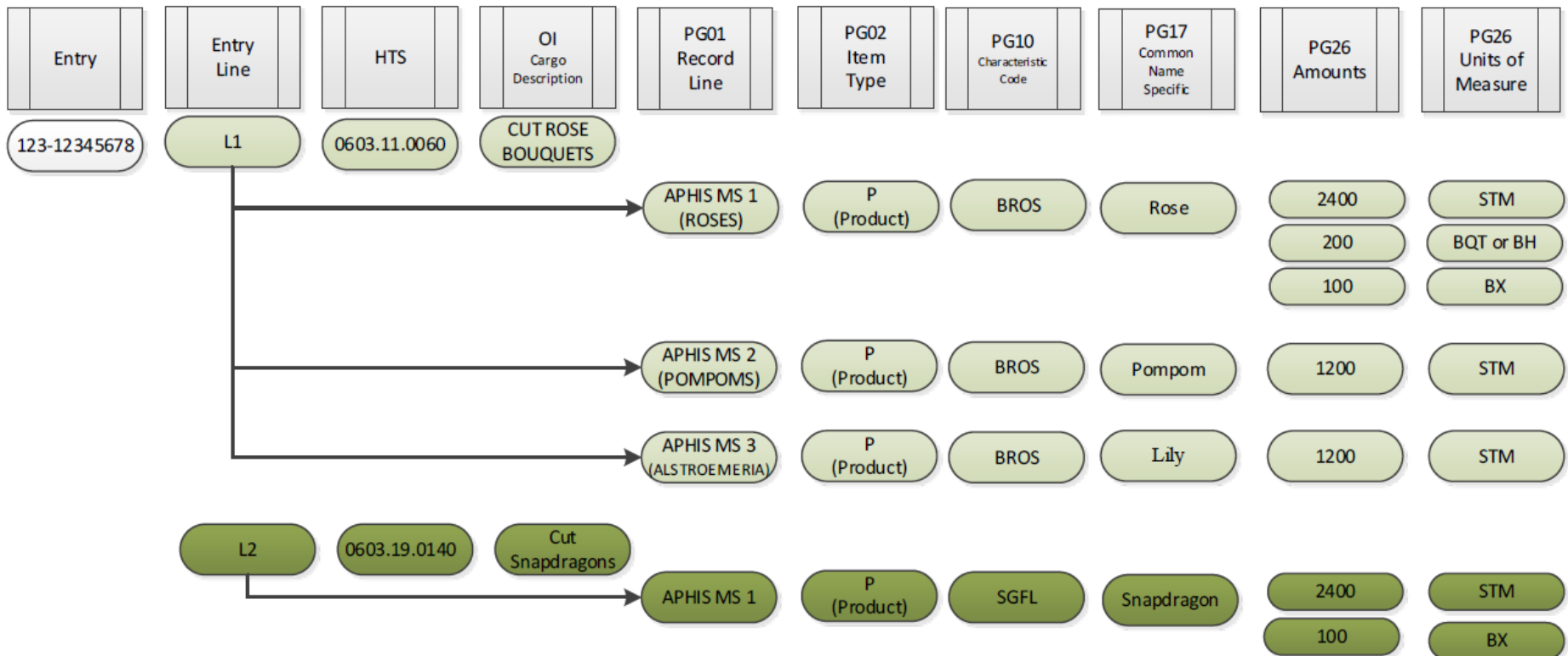

Example: Bouquet (Rose as a portion)

- PG01 – Agency Key Indicators
 - Government Agency Code: **APH**
 - Program Code: **APQ**
 - Processing code: **A01**
 - Electronic Image Submitted: **Y**
 - Intended Use Code: **130.035**
 - Confidentiality Indicator: **Y**
- PG02- **P**
- PG05 – Species Information
 - Genus Name: **Rosa**
 - Species Name: **sp.**

Example: Bouquet (Rose as a portion)

- PG06 – Country of Origin
 - Source Type Code: **262**
 - Country Code: **CO**
- PG07
 - Item Identity Number Qualifier: **BQG**
 - Item Identity Number: **1**
- PG10 – Commodity Characteristic Information
 - Category Type Code: **AP0800**
 - Category Code: **801 (Cut Flowers only)**
 - Qualifier Code: **A81 (Physical State)**
 - Characteristic Qualifier: **BROS (Rose Bouquet)**

Example: Bouquet (Rose as a portion)

- PG13/14 –LPCO Information
- PG17 – Wildlife Commodity Information
 - Common Name: **Rose**
- PG 19/20 – Entity information
 - Ultimate Consignee – **UC**
 - The party to whom the overseas shipper consigned the imported merchandise or
 - If the merchandise has not been sold at time of entry release the proprietor of the U.S. premises to which the merchandise is to be delivered.
 - Party who has been designated on the invoice as the final recipient
 - Customs Broker or Importer – **CB** or **IM**
 - Permit holder - LPCO authorized party (**LAP**)
 - Crop Grower – **DFI** is required

Example: Bouquet (Rose as a portion)

- PG26 – Packing Information
 - Packing Qualifier: **3**
 - Quantity and Unit of Measure: **STM**
- PG26 – Packing Information
 - Packing Qualifier: **2**
 - Quantity and Unit of Measure: **BQT**
- PG26 – Packing Information
 - Packing Qualifier: **1**
 - Quantity and Unit of Measure: **BX**

Example: Bouquet (Rose as a portion)

- PG27 – **Container Information**
- PG30
 - Inspection Status: **I**
 - Arrival Location Code: **2**
 - Arrival Location: **Port Code of Arrival**
- PF32 – Routing Information
 - Routing Type: **198**
 - Routing Country Code: **BR**

Example: Bouquet (Pompom as a Portion)

- PG01 - **APH, APQ, A01** with intended use of **130.035**
- PG02 - **P**
- PG05 - **Chrysanthemum sp.**
- PG06 - Report source type code of **262** and country of growth **CO**
- PG07 - Item Identity Qualifier **BQG** with identity number **1**
- PG10 - **AP0800, 801** and **BROS**
- PG13/14 - For this commodity a Phytosanitary certificate is required.
- PG17 - **Pompoms**
- PG19/20 - Continue to report the appropriate **CB or IM, UC, LAP** and **DFI**
- PG26 - In this case inner most package is **1** and the count **STM**
- PG30 - **I, 2** and location reported as **port code**
- PG32- **198, CO**

Example: Bouquet (Lilly as a Portion)

- PG01 - **APH, APQ, A01** with intended use of **130.035**
- PG02 - **P**
- PG05 – **Alstroemeria sp.**
- PG06 - Report source type code of **262** and country of growth **CO**
- PG07 - Item Identity Qualifier **BQG** with identity number **1**
- PG10 - **AP0800, 801** and **BROS**
- PG17 - **Lily**
- PG19/20 - Continue to report the appropriate **CB or IM, UC, and DFI**
- PG26 - In this case inner most package is **1** and the count **STM**
- PG30 - **I, 2** and location reported as **port code**
- PG32- **198, CO**

Additional Resources

- Contact ACE.ITDS@usda.gov regarding APHIS Core Message Set
- More guidance available on the APHIS ACE Website (www.aphis.usda.gov/ace)
 - Exemptions
 - Entry types where APHIS Core flagging is enforced
 - Full list of CBP Appendices referenced for APHIS Core Message Set
- [APHIS' Import/Export web page](#) or call the APHIS Customer Service Center at 1-844-820-2234.